

Munro Sports Park

Community Presentation, May 02, 2022



Legend

Existing G Flood Extent 2 ARI CC

Max Depths (m)

- < 0.05
- 0.1
- 0.2
- 0.3
- 0.4
- 0.5
- 0.6
- 0.7-0.8
- 0.9-1
- 2-2
- 3-3
- 4-3
- 4-4
- 5-4
- 5

Existing G Flood Extent 100 ARI CC

Existing G Flood Extent 100 ARI CC

THE INFORMATION CONTAINED HEREIN IS THE PROPERTY OF HARRISON GRIERSON CONSULTANTS LTD. IT IS TO BE USED ONLY FOR THE PROJECT AND SITE SPECIFICALLY IDENTIFIED IN THE TITLE HEREOF. NO PART OF THIS INFORMATION IS TO BE REPRODUCED OR TRANSMITTED IN ANY FORM OR BY ANY MEANS, ELECTRONIC OR MECHANICAL, INCLUDING PHOTOCOPYING, RECORDING, OR BY ANY INFORMATION STORAGE AND RETRIEVAL SYSTEM, WITHOUT THE WRITTEN PERMISSION OF HARRISON GRIERSON CONSULTANTS LTD.

NO.	DATE	DESCRIPTION	BY



**Pokeno
Flood Assessment
Existing Flood Extent 2 ARI CC**

Fig.01 Pre works Flood Assessment. This was the site flooding status before any work to the new stream had begun

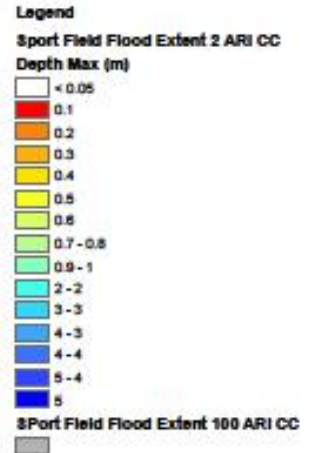
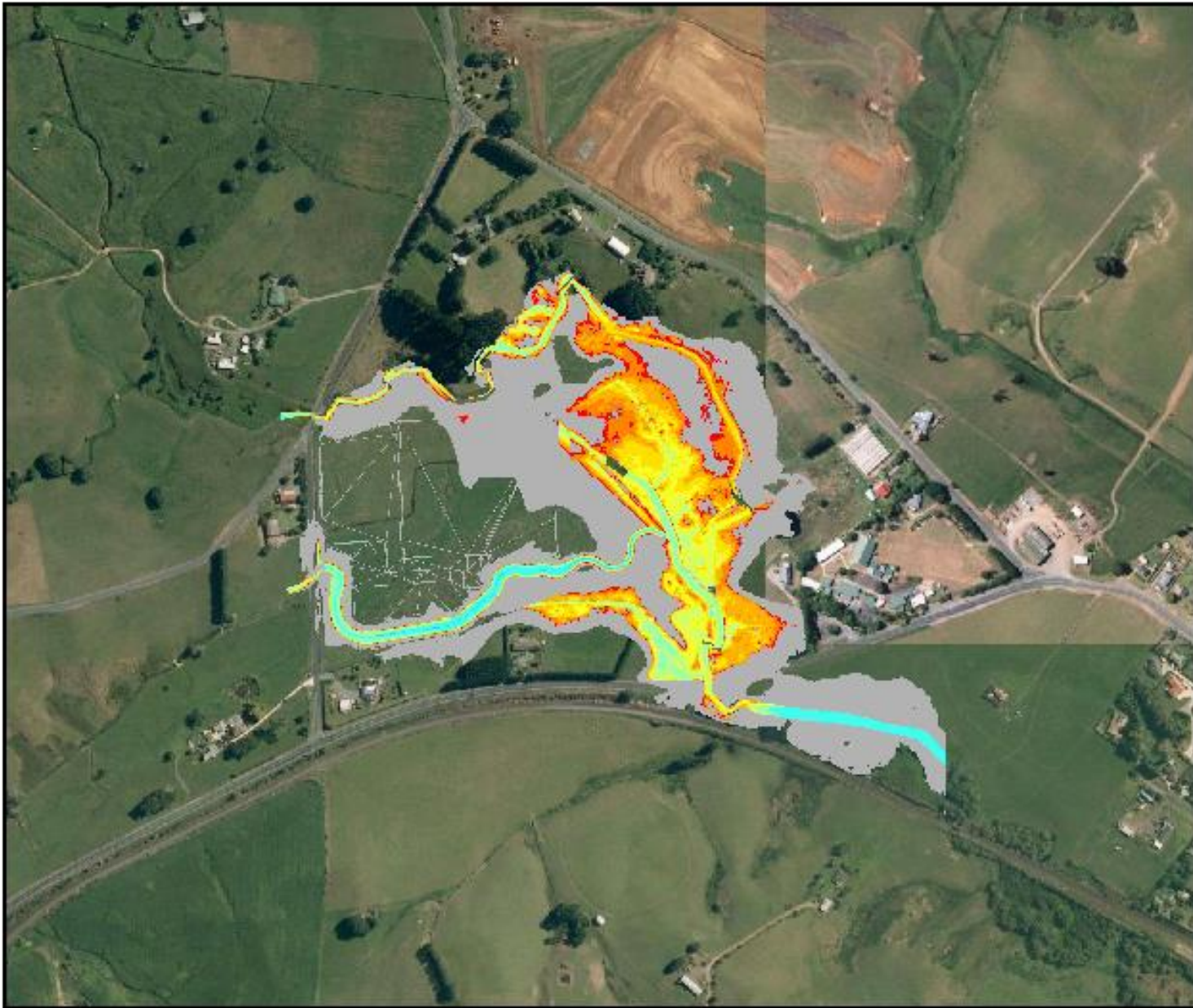

POKENO

Flood Assessment

Proposed Flood Extent 2 ARI CC

Scale: 1:1,000 (A4 Size)

0 0.50 1.00 1.50 2.00 Meters

Fig.02 Post works Flood Assessment. This is the improved site flooding status with the new stream connection.

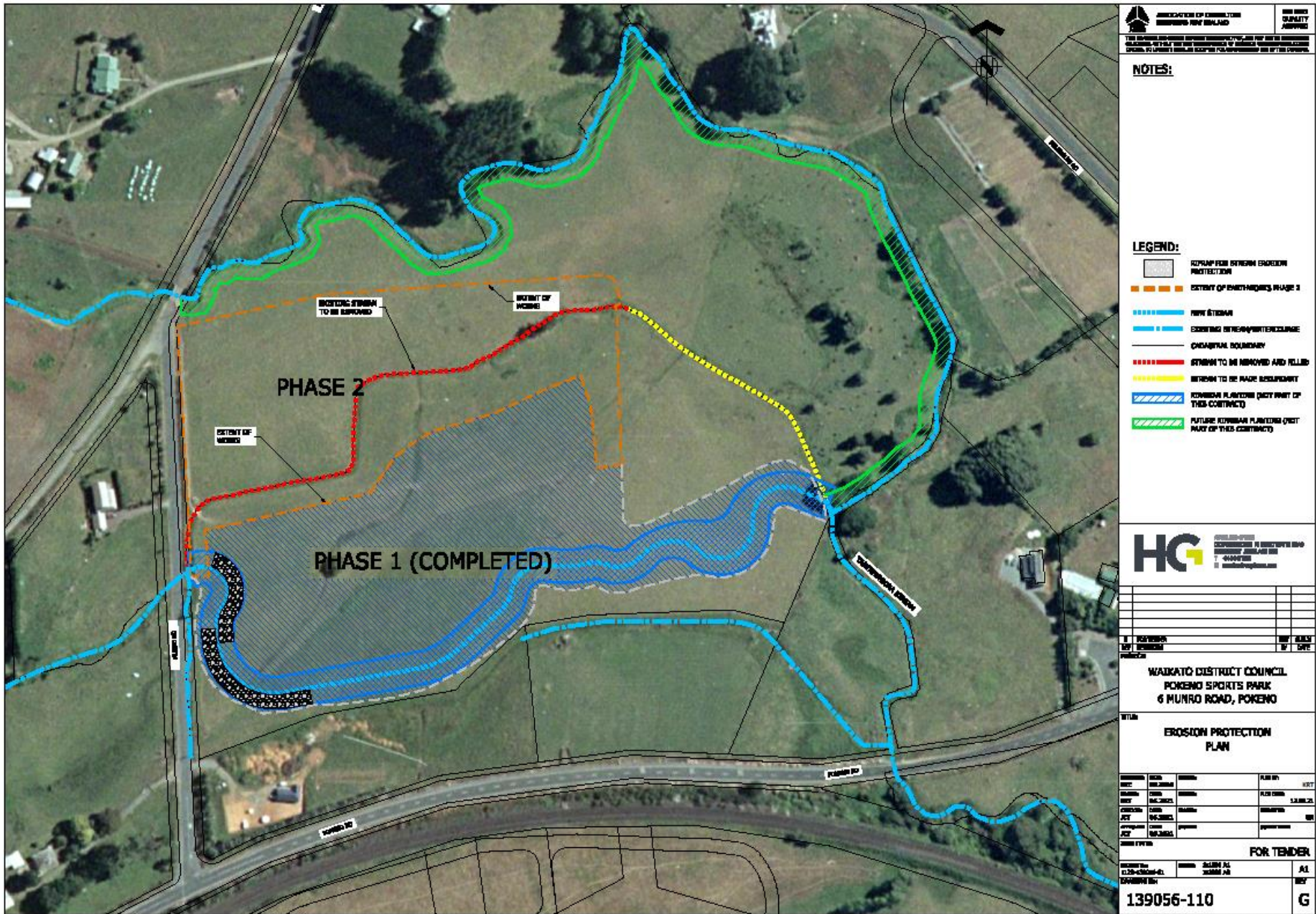

		THE QUALITY ASSURANCE SYSTEMS OF THE ASSOCIATION OF CONSULTING ENGINEERS NEW ZEALAND IS A REGISTERED TRADE MARK OF THE ASSOCIATION OF CONSULTING ENGINEERS NEW ZEALAND.																							
ASSOCIATION OF CONSULTING ENGINEERS NEW ZEALAND		THE QUALITY ASSURANCE SYSTEMS																							
THE QUALITY ASSURANCE SYSTEMS OF THE ASSOCIATION OF CONSULTING ENGINEERS NEW ZEALAND IS A REGISTERED TRADE MARK OF THE ASSOCIATION OF CONSULTING ENGINEERS NEW ZEALAND.		THE QUALITY ASSURANCE SYSTEMS OF THE ASSOCIATION OF CONSULTING ENGINEERS NEW ZEALAND IS A REGISTERED TRADE MARK OF THE ASSOCIATION OF CONSULTING ENGINEERS NEW ZEALAND.																							
NOTES:																									
LEGEND:																									
	REPLANT FOR STREAM EROSION PROTECTION		EXTENT OF EARTHWORKS PHASE 1																						
	NEW STREAM		STREAM TO BE REMOVED AND FILLED																						
	EXISTING STREAM/INTERCHANGE		STREAM TO BE REPLACED																						
	CHANGELINE BOUNDARY		ROUWHAM PLANTING (PART OF THIS CONTRACT)																						
	STREAM TO BE REMOVED AND FILLED		FUTURE ROUWHAM PLANTING (NOT PART OF THIS CONTRACT)																						
	STREAM TO BE REPLACED																								
	ROUWHAM PLANTING (PART OF THIS CONTRACT)																								
	FUTURE ROUWHAM PLANTING (NOT PART OF THIS CONTRACT)																								
WAIKATO DISTRICT COUNCIL POKEMONG SPORTS PARK 6 MUNRO ROAD, POKEMONG																									
EROSION PROTECTION PLAN																									
<table border="1"> <tr> <td>DESIGNED BY</td> <td>DATE</td> <td>REVISION</td> <td>APPROVED BY</td> <td>DATE</td> </tr> <tr> <td>BY</td> <td>12.08.21</td> <td></td> <td></td> <td></td> </tr> </table>	DESIGNED BY	DATE	REVISION	APPROVED BY	DATE	BY	12.08.21				<table border="1"> <tr> <td>DATE</td> <td>BY</td> <td>REVISION</td> </tr> <tr> <td></td> <td></td> <td></td> </tr> </table>	DATE	BY	REVISION				<table border="1"> <tr> <td>DATE</td> <td>BY</td> <td>REVISION</td> </tr> <tr> <td></td> <td></td> <td></td> </tr> </table>		DATE	BY	REVISION			
DESIGNED BY	DATE	REVISION	APPROVED BY	DATE																					
BY	12.08.21																								
DATE	BY	REVISION																							
DATE	BY	REVISION																							
FOR TENDER																									
139056-110			G																						

Fig.03 Ground Works plan showing new stream and ground improvement works complete, plus scope of upcoming ground improvement works.

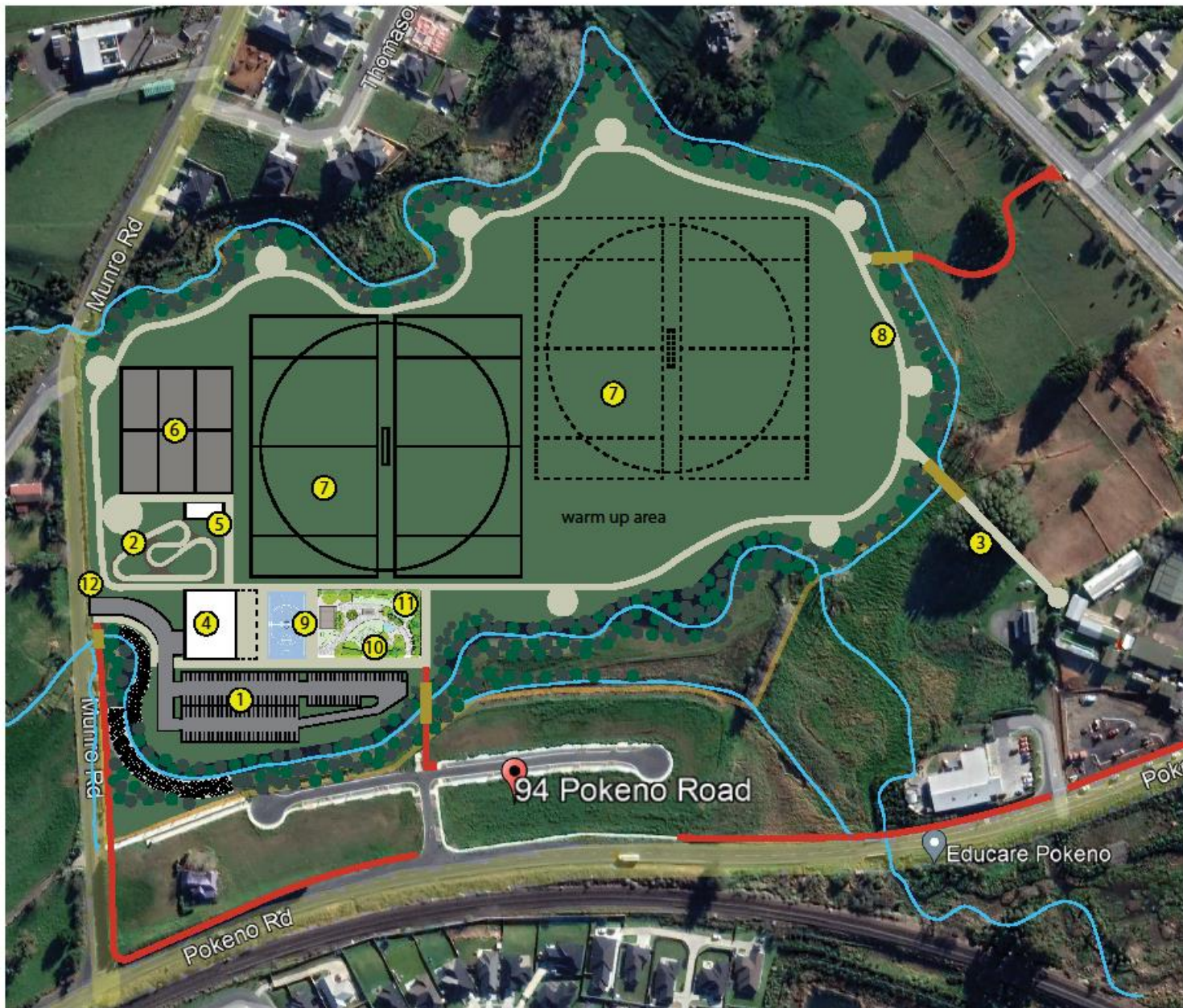

CP RW

- ① Carparking (133) Capacity meets District Plan requirements.
- ② Bike pump track / skate park or other unstructured active recreation.
- ③ Possible pedestrian connection to school. (Relies on MOE easment at boundary of 62 Pokeno Rd & 19 Helenslee Rd.)
- ④ Multi Purpose Community Facility (600sq.m)
- ⑤ Toilets / equipment store / park services.
- ⑥ Hard Courts (netball / basketball).
- ⑦ Playing fields.
- ⑧ Activity trail and fitness stations.
- ⑨ Basketball half courts.
- ⑩ Playground.
- ⑪ Social space (BBQ / picnic / start of activity trail).
- ⑫ Public transport stop.
- Pedestrian / accessible connections for further discussion .

Munro Park Masterplan Study
 April 2022
 1:2000@A3
 SK-220414-01

Fig.04 Test fit to scale of identified project priorities. Elements identified are proposed pending detailed design.